









-  plaster
-  plaster between stones
-  stones
-  wood
-  glass
-  brickwork masonry
-  tiles
-  plants

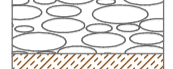
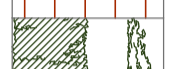
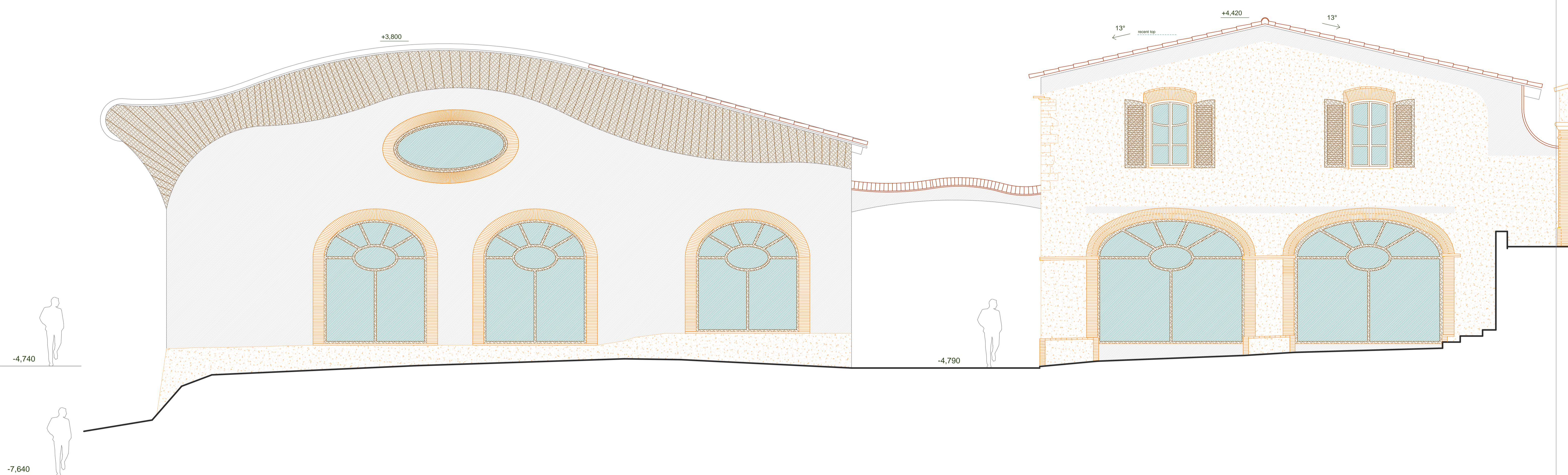

+0,000 = 54.84 meters of the survey  
 +0,000 = 28.64 meters above the sea  
**View 37 : the east view (Part 1), scale 1:100**  
 Basic project of holistic hotel in El Palol  
 investor: Zain Maitreya, s.l.  
 architect: Oldrich Hozman  
 28.07.2008