

section E
see foundations

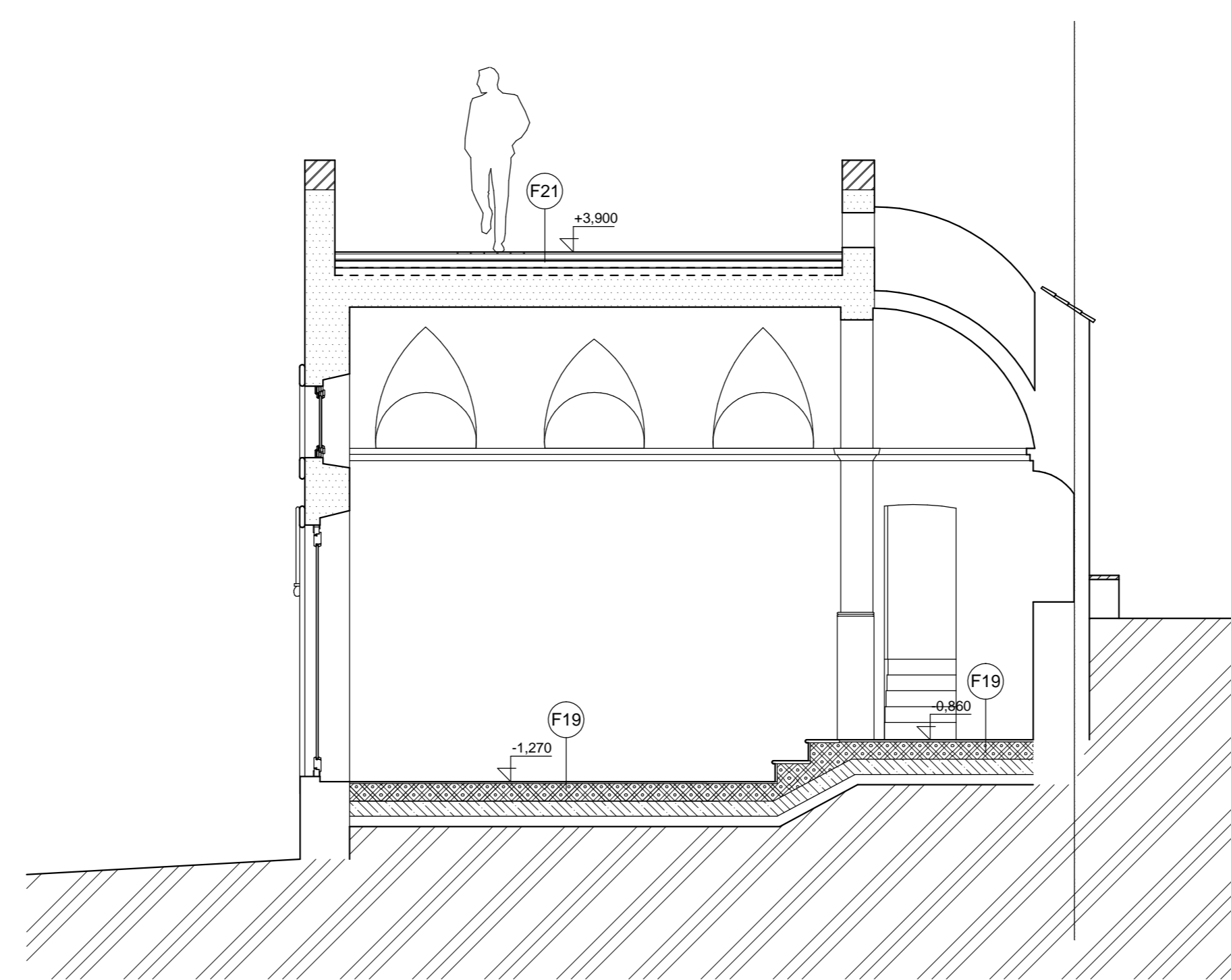

Notes:

- 1 All work to be done according to current regulations and technology rules, including health and safety.
2. In case of any doubt, uncertainty or unforeseen circumstances consultation with the architect is needed to clarify progress of work.
3. Drawing of individual professions and other documentation on the list are part of the main drawing. It is necessary to coordinate building structure drawings and adjustments made by other professions.

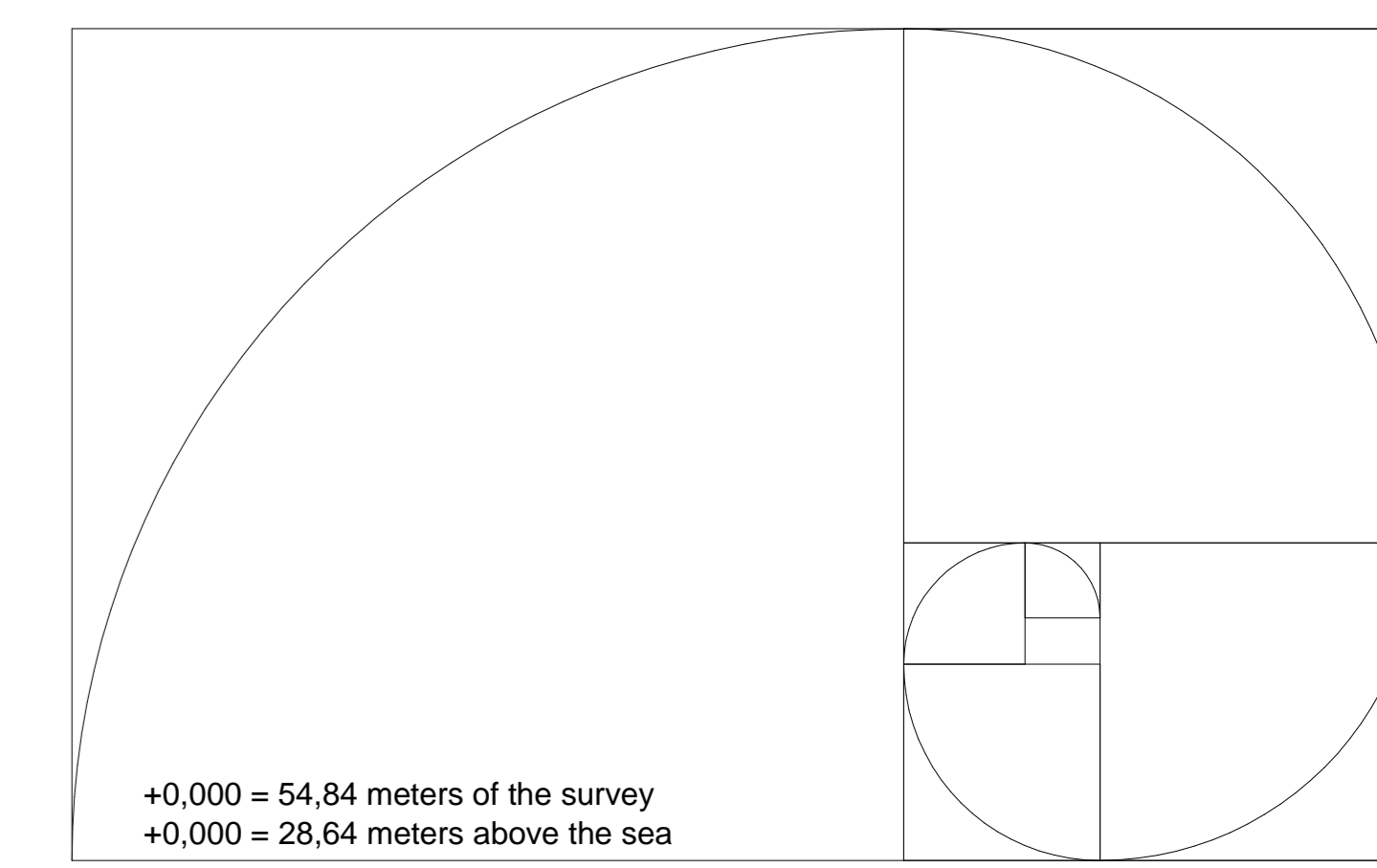

+0,000 = 54,84 meters of the survey
+0,000 = 28,64 meters above the sea

Project: the holistic hotel in El Palol property: Mas Palol (Can Fageda), municipal area: Torroella de Fluvià, county: l'Alt Empordà, Spain			
Address: Zain Maltreya, s.l., Margenat 23, 08017 Barcelona, Spain		Date: 11 / 2009	
Architect: ark. arch. Oldrich Hozman	Drawn by: Ing. Jan Machacek	Profession: xxxxx	All formats: 18
Structural engineer: Joan Carles Capilla Ten and Maria Pia Moraco Baquet, arquitectes		Controller: arch. Arturo de la Maza	
Drawing: SECTION 33 SECTION		Date of the project: EXECUTIVE PROJECT	Drawing number: S11