

R2
 střecha krytina - Prep
 izolace EPS
 hydroizolace - EPDM folie
 pánev 20 mm
 izolace EPS
 deska s ocelovým otlivým oplocením 30mm (DDF)
 sloupce 100x100x3000 + izolace + zábrusná páska 300 mm
 izolace EPS
 PIRCEMAT deska (protipodání) 15 mm
 řízek
 hrubná omítka 20 mm

Section 11

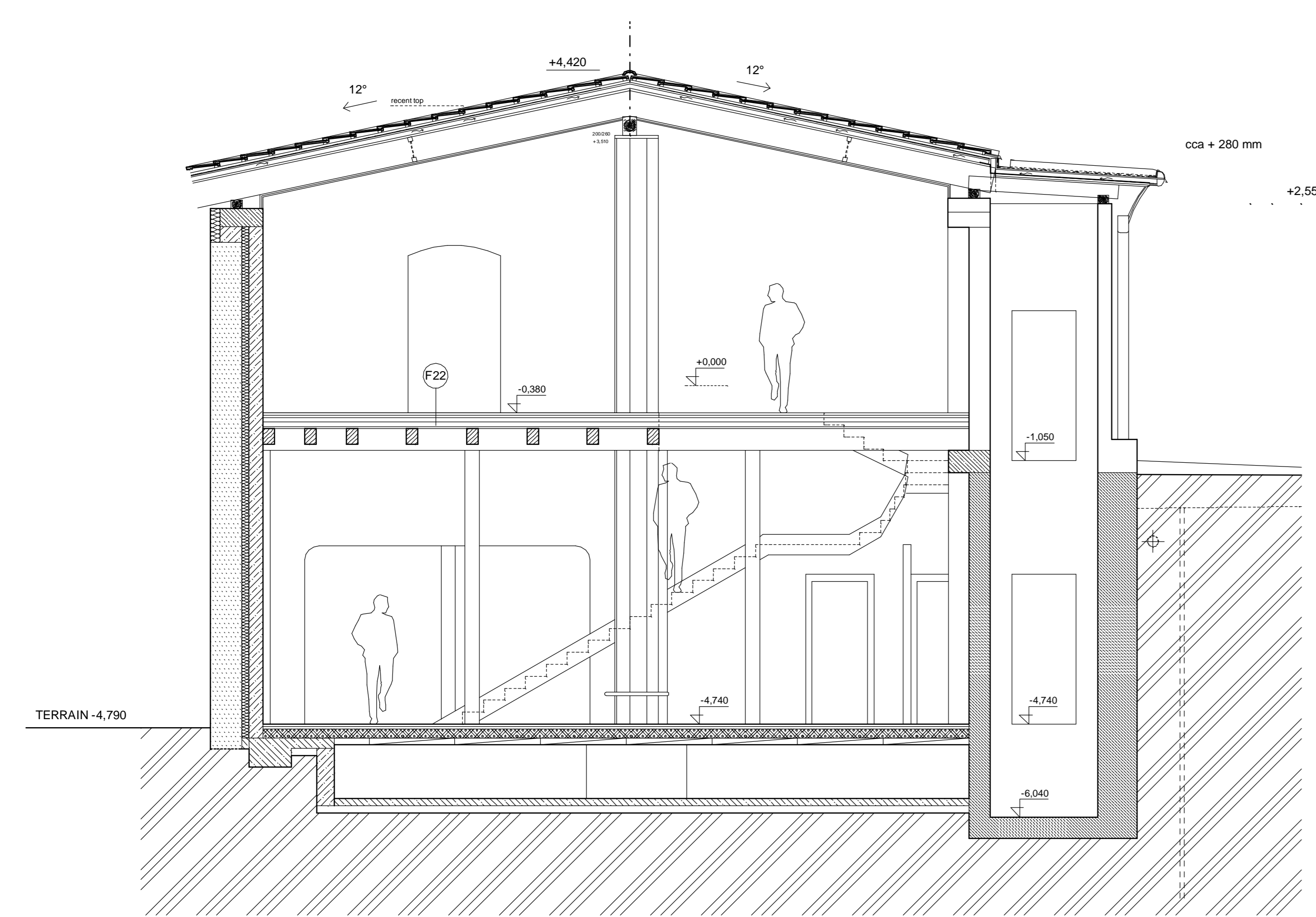

Section 66

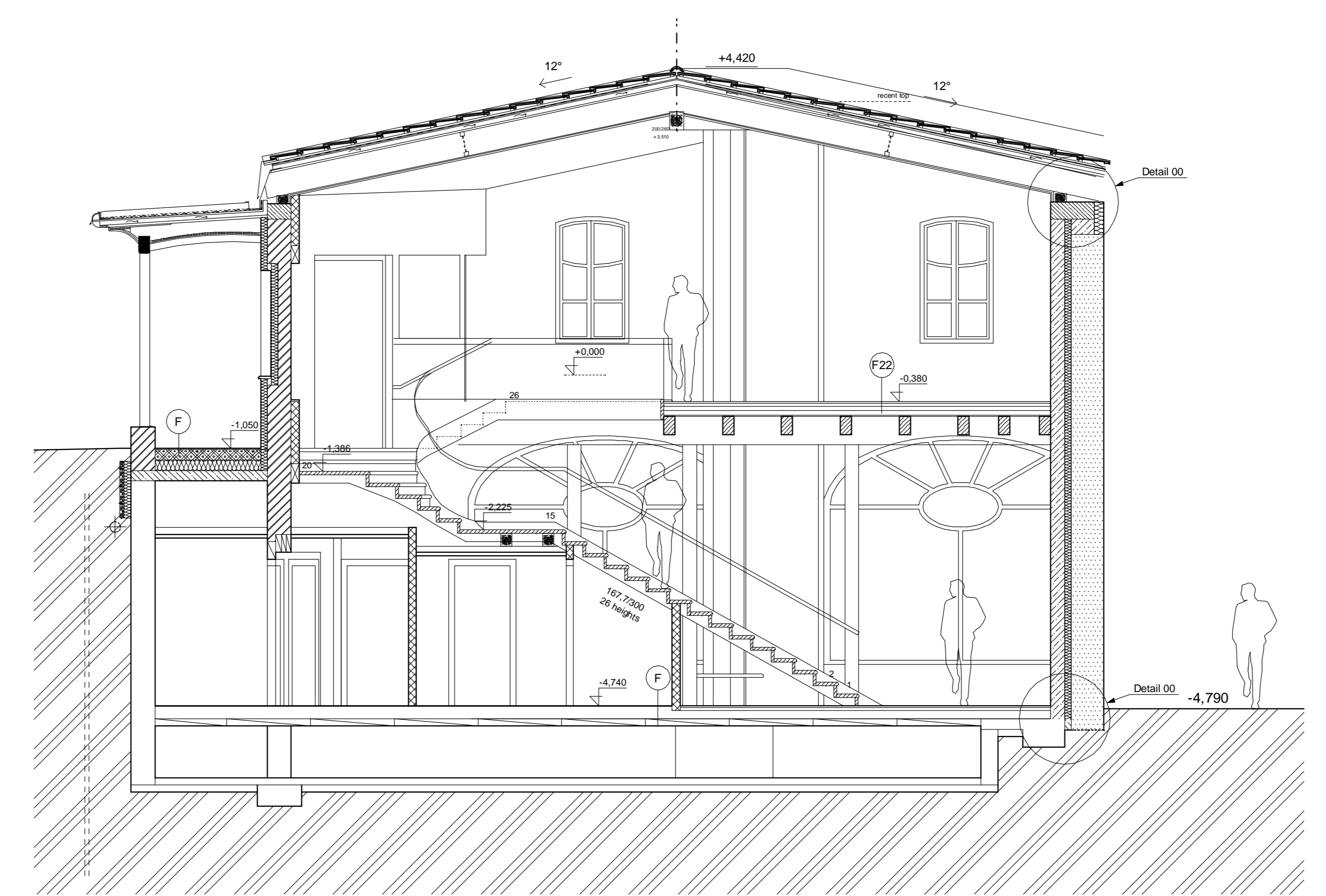

Section 11 (oposit view)

- Notes:
- 1 All work to be done according to current regulations and technology rules, including health and safety.
 2. In case of any doubt, uncertainty or unforeseen circumstances consultation with the architect is needed to clarify progress of work.
 3. Drawing of individual professions and other documentation on the list are part of the main drawing. It is necessary to coordinate building structure drawings and adjustments made by other professions.

+0,000 = 54,84 meters of the survey
 +0,000 = 28,64 meters above the sea

Project: the holistic hotel in El Palol property: Mas Palol (Can Fages), municipal area: Torroella de Fluvià, county: l'Alt Empordà, Spain		
Address: Zain Maltreya, s.l., Margenat 23, 08017 Barcelona, Spain		
Architect: ak. arch. Oldřich Hožman	Drawn by: Ing. Jan Macháček	Profession: xxxxx
Structural engineer: Joan Carles Capilla Ten and Maria Pia Morasco Baquero, arquitectos		Controller: arch. Arturo de la Maza
Date of the project: Scale: Date: 11 / 2009		Drawing number: S02